

USING THE FINANCIAL PROTECTION SERVICE

co-living

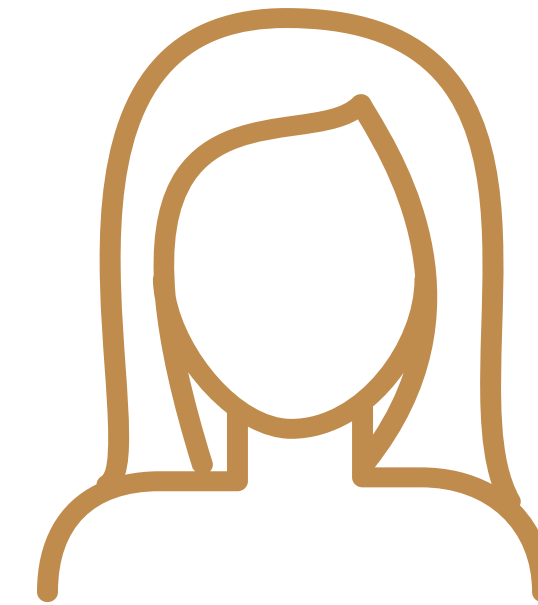
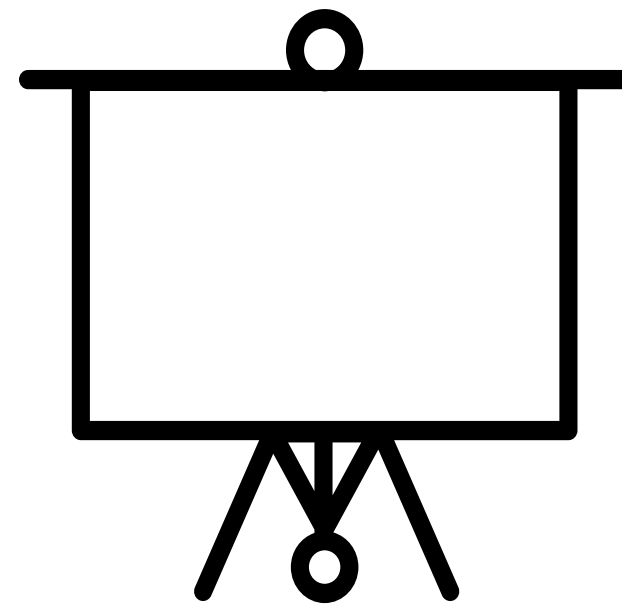

FPS

agrees to an Outreach project with Best Of All charity.



The FPS worker provides a CLE talk to Best of All **volunteers and staff.**

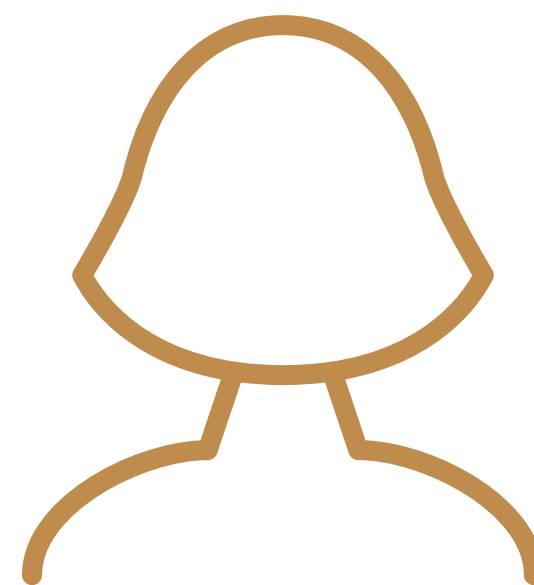

Jane attends and learns some general information about sharing a home with family members.



During her next shift at Best of All Charity Shop Jenny chats to Mary.



Mary says she is thinking of selling her home and giving the money to her son for **a granny flat.**



Jane **tells** Mary about the FPS Outreach service.



Mary attends the FPS outreach service at Jane's suggestion. The FPS worker observes that Jenny appears to have limited social support, and that she is already providing free caregiving to her son's children.

The FPS worker gives Mary general information about the need to get a co-living agreement in writing **and suggests she speak to Centrelink about how the co-living arrangement might affect her age pension.**

The FPS worker refers Mary in-house for social work and legal advice because she appears under pressure from her son and on the brink of making **a decision that may place her at risk of financial abuse.**

FPS